THIS DRAWING AND ALL INFORMATION THEREIN IS THE PROPERTY OF THE SOUTHERN BLEACHER COMPANY, TAYLOR & SYFAN AND IS CONFIDENTIAL AND MUST NOT BE MADE PUBLIC OR COPIED. THIS DRAWING IS LOANED SUBJECT TO RETURN UPON DEMAND AND IS NOT TO BE USED DIRECTLY OR INDIRECTLY IN ANY WAY DETRIMENTAL TO OUR INTERESTS.

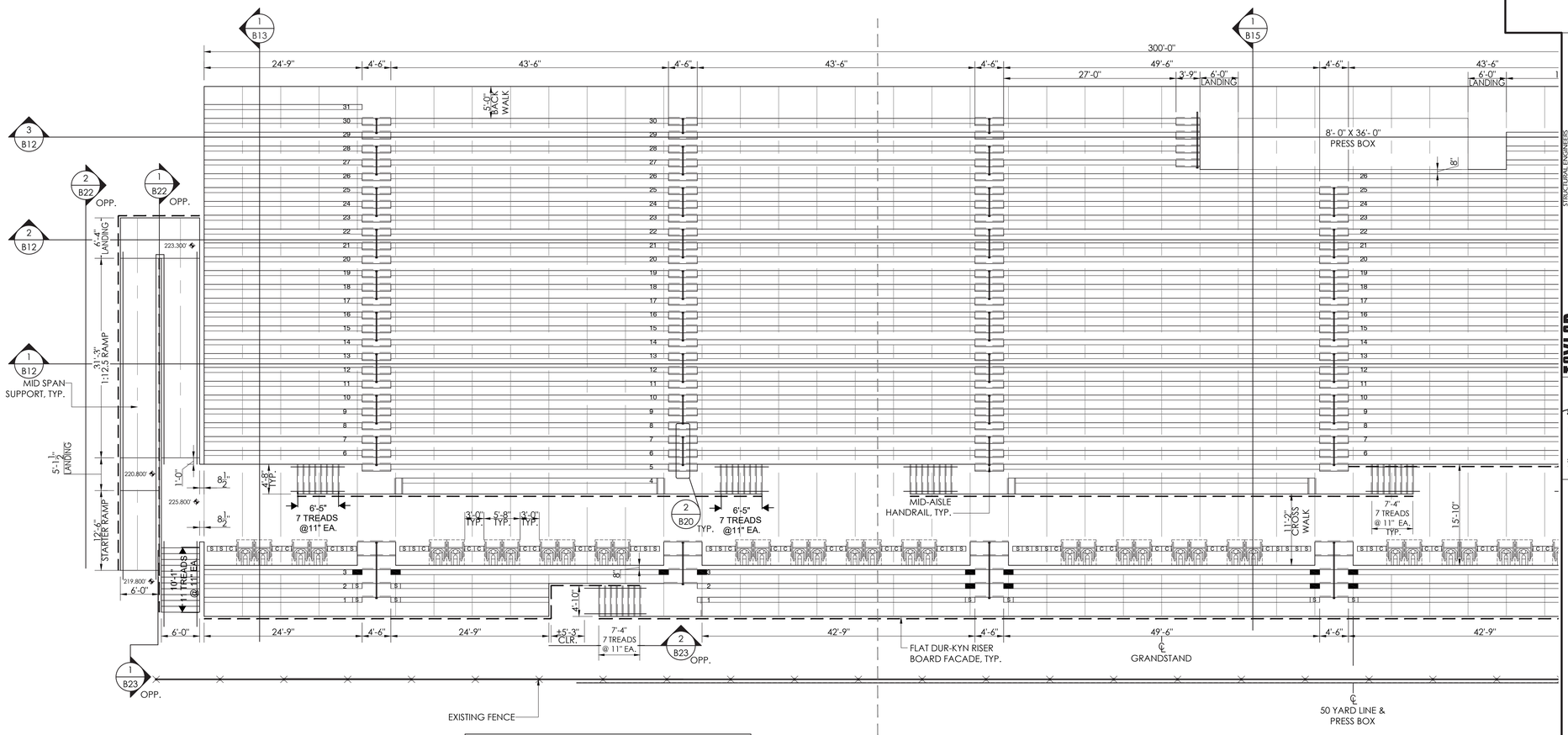

1 B13 · 1 B15 · 3 B12 · 2 B12 · 1 B12 · 2 B22 · 1 B22 · 1 B23 · 2 B23 · 2 B20

1 B18 LEFT END SEATING LAYOUT - HOME
SCALE: 1/8"=1'-0"

CBC SECTION 1029.14.2.2: WHERE GRADIENT OF STEPPED AISLES IS TO BE THE SAME AS THE GRADIENT OF ADJOINING AREAS, THE RISER HEIGHT SHALL BE NOT LESS THAN 4" NOR MORE THAN 8" AND SHALL BE UNIFORM WITHIN EACH FLIGHT.

ICC 300 SECTION 406.4: RISER HEIGHT SHALL BE NOT LESS THAN 4" NOR MORE THAN 8".

4923 TOTAL NET 18" SEATS
47 TOTAL NET WHEELCHAIR SPACES
47 TOTAL NET 18" COMPANION SEATS = C
47 TOTAL NET 18" SEMI-AMBULANT SEATS = S
18 TOTAL NET 18" AISLE SEATS =
5082 TOTAL SEATING CAPACITY

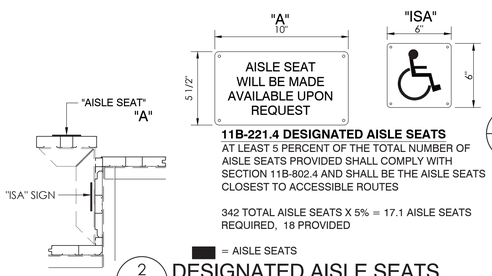

11B-221.4 DESIGNATED AISLE SEATS
AT LEAST 5 PERCENT OF THE TOTAL NUMBER OF AISLE SEATS PROVIDED SHALL COMPLY WITH SECTION 11B-802.4 AND SHALL BE THE AISLE SEATS CLOSEST TO ACCESSIBLE ROUTES

342 TOTAL AISLE SEATS X 5% = 17.1 AISLE SEATS REQUIRED, 18 PROVIDED

= AISLE SEATS

2 B18 DESIGNATED AISLE SEATS
NOT TO SCALE

STRUCTURAL ENGINEERS
CORONA | Tel: (951) 272-0630
CORONA | Fax: (951) 272-0639
PASADENA | Tel: (626) 449-4187
5535 S. Oak Knoll Ave. Pasadena, CA 91101
http://www.taylorsyfan.com

TAYLOR & SYFAN

Southern® BLEACHER COMPANY
GRANDSTANDS • BLEACHERS • PADIUMS
PO Box One, Graham, Texas 76450
301 Fifth Street
Phone: 940.549.0753 Fax: 940.549.1365
Established 1946

REGISTERED PROFESSIONAL ENGINEER BRIAN T. DEAN S 6087 Exp. 06/30/21 STRUCTURAL STATE OF CALIFORNIA
S&S 12/03/20
PRINCIPAL

REV	DATE	DESCRIPTION
A	12/03/20	NONE THIS SHEET
A	08/11/20	NONE THIS PAGE
A	07/14/20	DSA & DISTRICT COMMENTS
A	10/02/20	REVISED SEATING# BOX LAYOUT

TITLE: LEFT END SEATING LAYOUT - HOME
26" TREAD X 30 ROWS / 300'- 0"

TITLE: NORWALK - LA MIRADA UNIFIED SCHOOL DISTRICT
LA MIRADA HIGH SCHOOL
LA MIRADA, CALIFORNIA

DATE: 02/26/20 · DRAWN: ES · DESIGNED: EM/DM/ES
JOB NUMBER: 19333
SHEET B18 OF B55

22" X 34" (1:1x17 = 1/2 indicated scale)

No

IDENTIFICATION STAMP
DIV. OF THE STATE ARCHITECT
APP: 03-120551 INC:
REVIEWED FOR
SS ☑ FLS ☑ ACS ☑
DATE: 01/11/2021

REVISIONS

1 DSA_V2 Date 1

LICENSED ARCHITECT HALENA L. JUBAN No. C22214 Ren. 5-31-21 STATE OF CALIFORNIA

NORWALK LA MIRADA UNIFIED SCHOOL DISTRCT
LA MIRADA HIGH SCHOOL NEW FOOTBALL STADIUM PROJECT
13520 ADELFA DRIVE, LA MIRADA, CA. 90638

DSA # 03-120551

NAC ARCHITECTURE
NAC NO. 161-19015
DATE 12/10/2020

LEFT END SEATING LAYOUT HOME

B18

© 2020 NAC Inc.